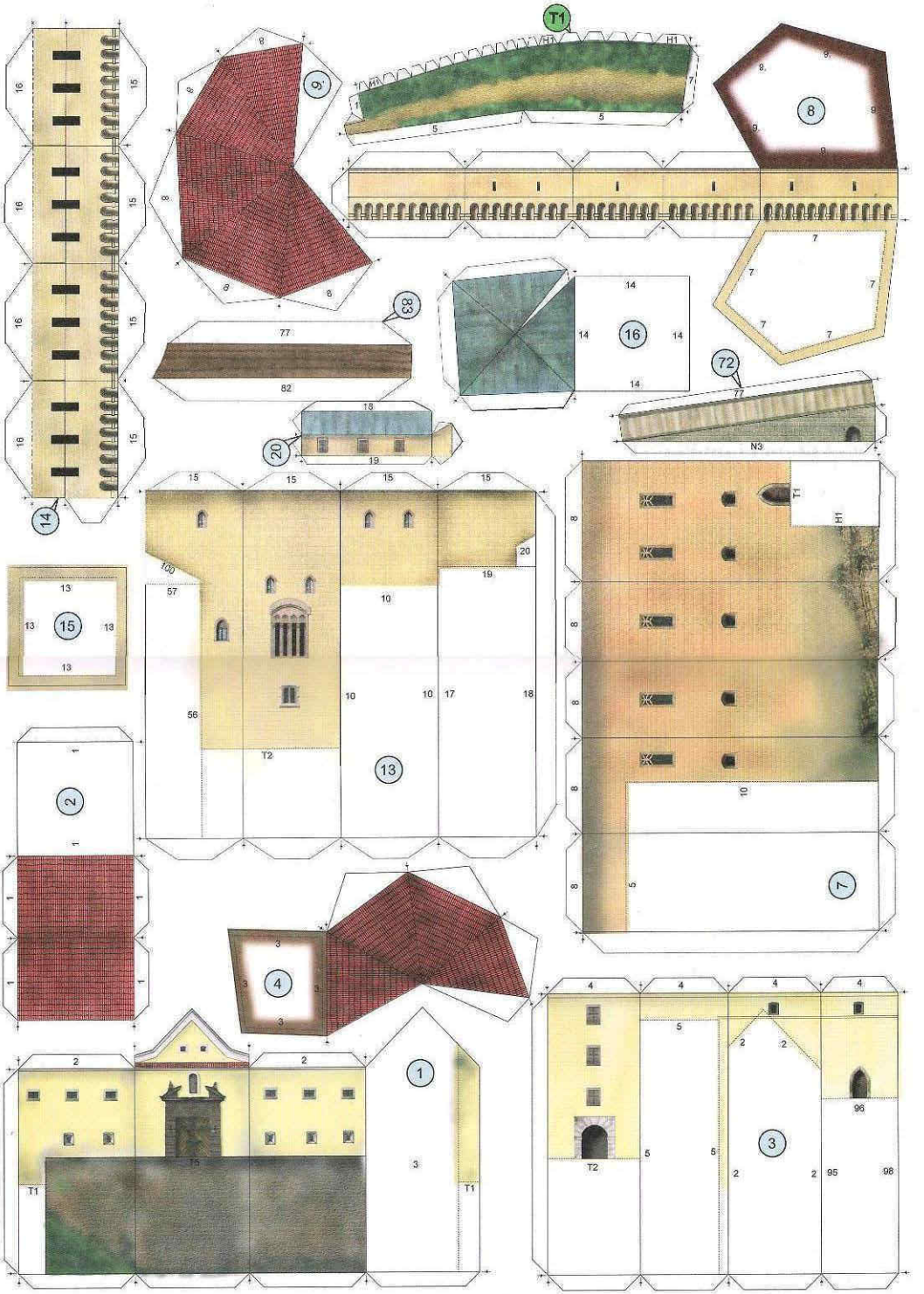
T1
H1
9
8
7
5
16
15
14
77
82
83
18
19
20
72
N3
13
100
57
56
10
17
T2
2
1
4
3
96
95
98

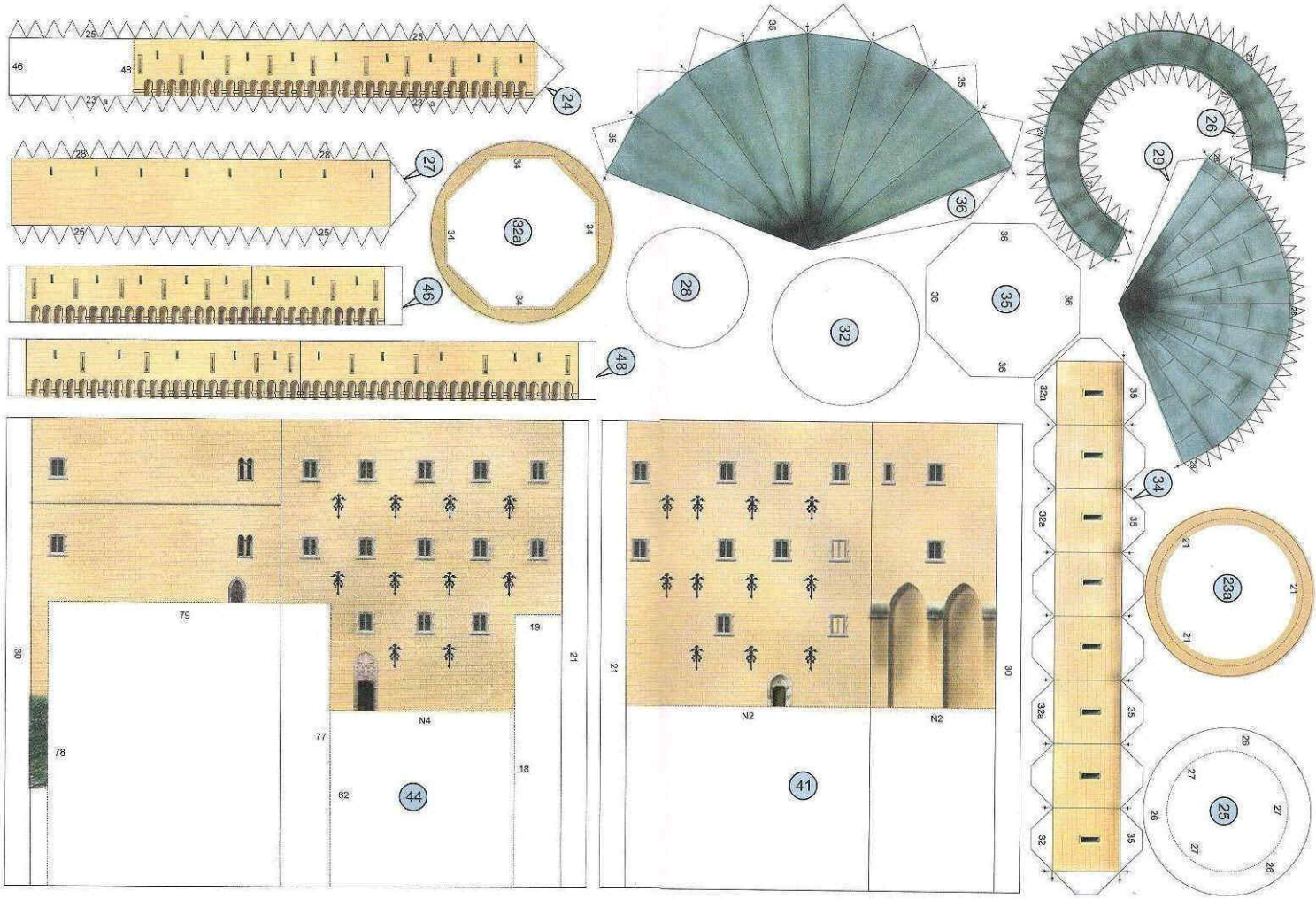
24
25
46
48
23a
27
28
32a
46
48
36
35
28
32
35
36
26
29
34
32a
35
32
23a
21
21
21
25
26
27
26
27
26
44
79
78
77
62
19
18
30
21
N4
41
21
30
N2
N2

30
21
31
23
22
51
33
49
52
50
47
43
42
45
44
41
40
39
37
18
17
46
48
50

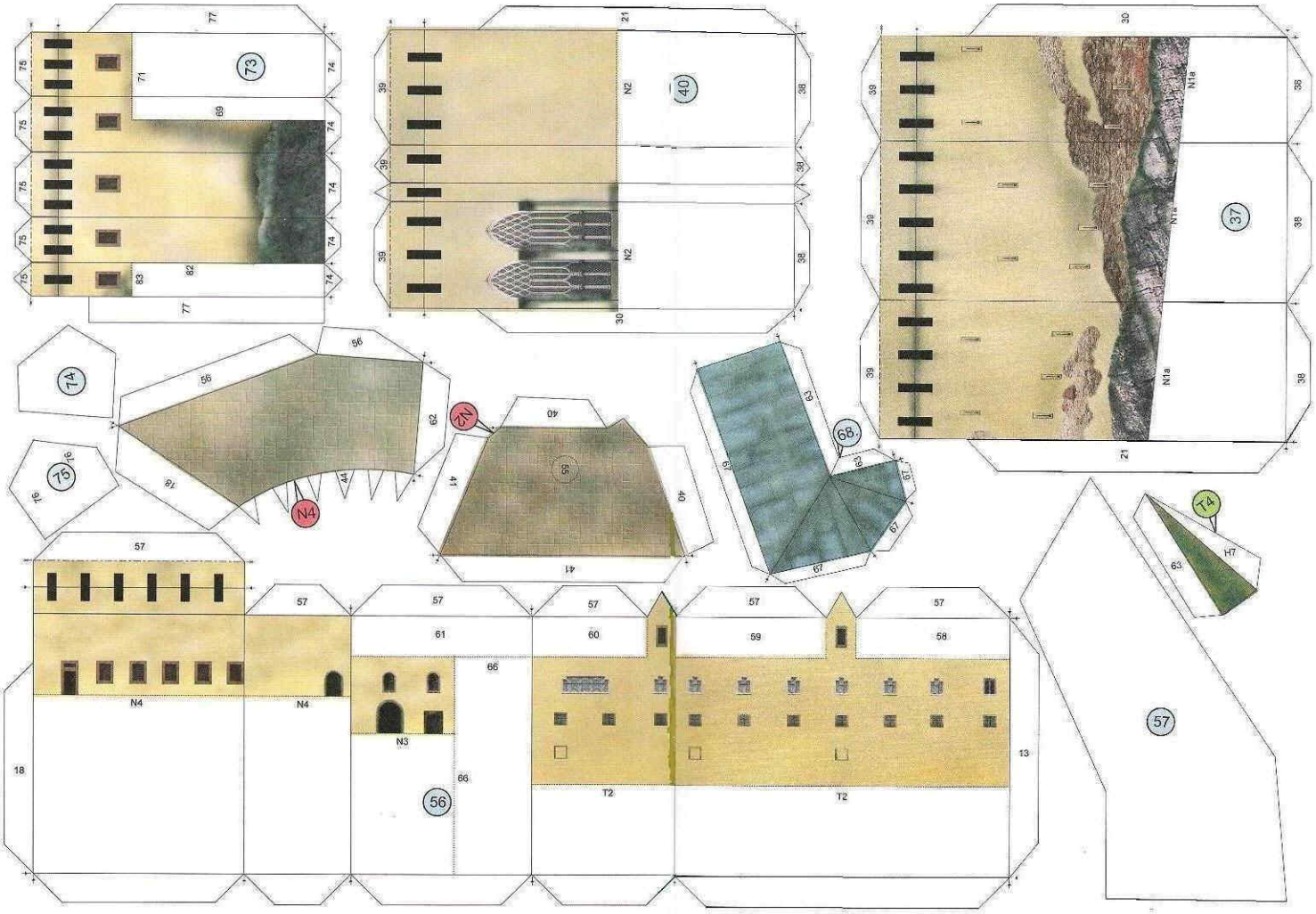
73
40
37
74
75
N2
N4
68
T4
H7
57
56
N3
T2
N1a

63
T4
T3
T2
H7
H8
H6
H5
65
66
64
69
73
71
70
N3
77
67
79
81
84
61
56
59
58
78
N1b
44
72
82
83
N4

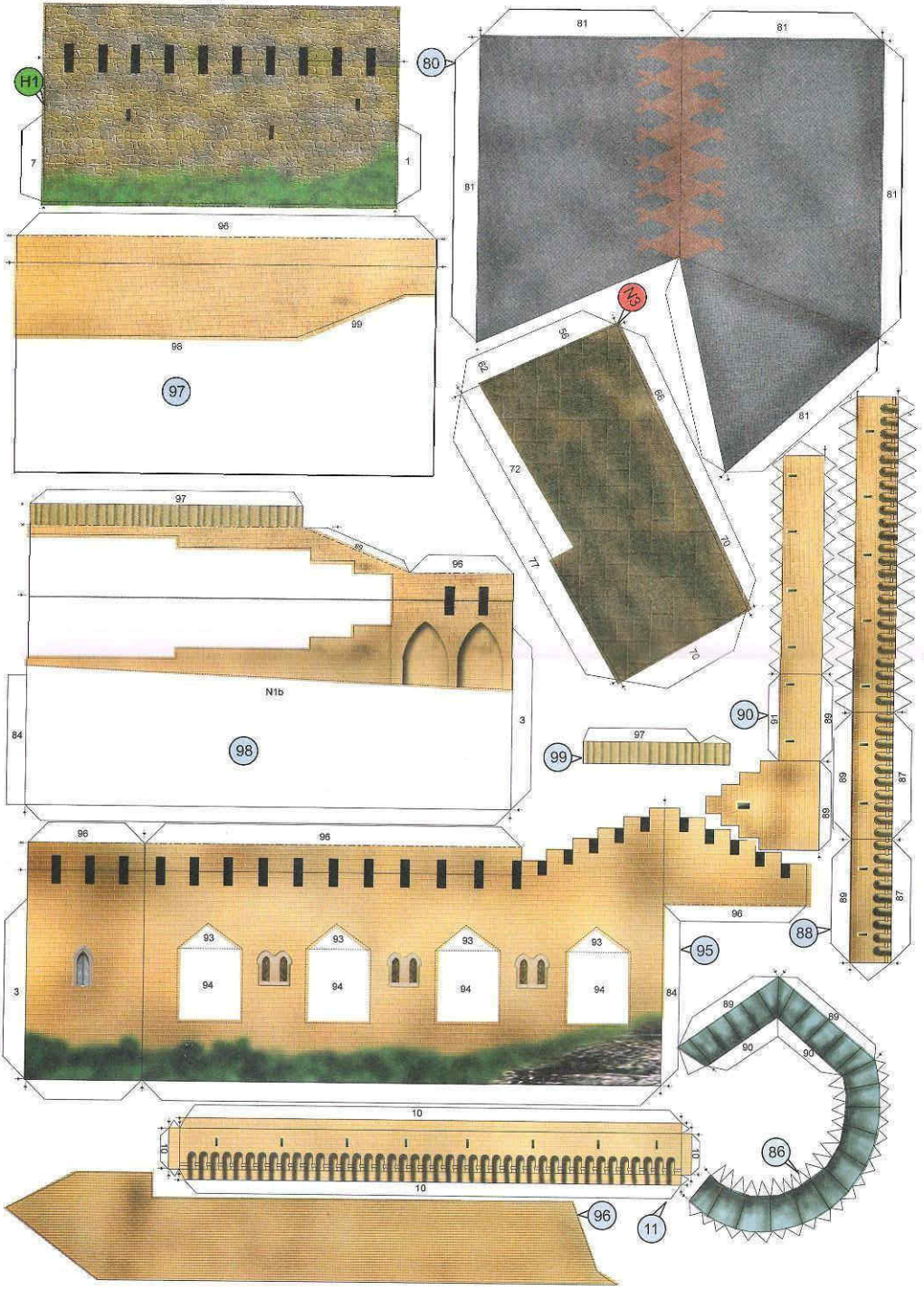
H1
80
81
81
81
81
81
7
1
96
96
99
97
N3
56
62
66
72
77
70
70
97
98
96
N1b
84
3
98
90
91
89
89
89
87
89
87
99
97
96
96
96
93
93
93
93
94
94
94
94
3
84
95
89
89
90
90
88
10
10
10
10
86
96
11

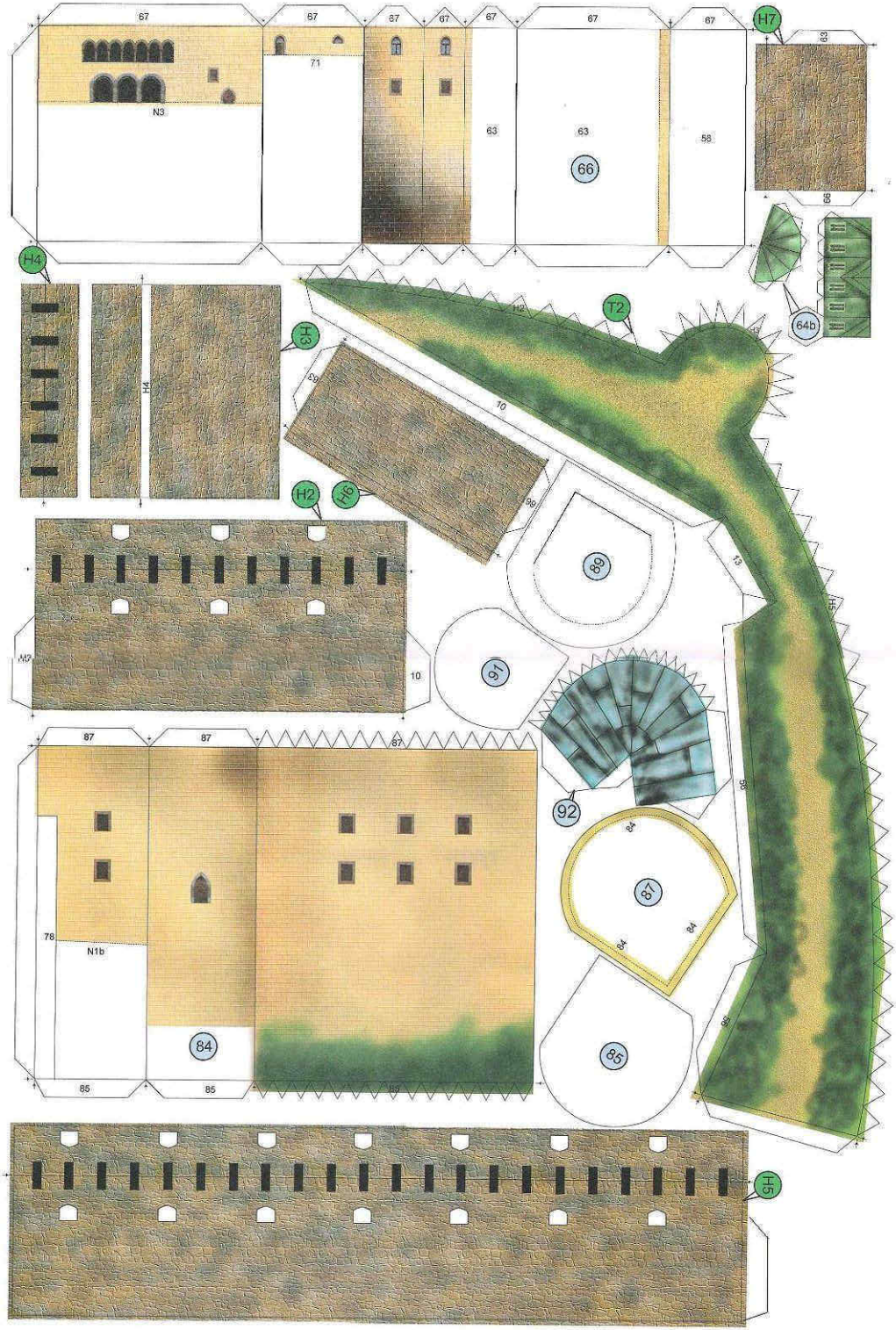
67
67
67
67
67
67
67
H7
63
71
N3
63
63
66
58
58
H4
64b
T2
T3
H4
70
H2
H2
89
91
10
92
87
87
87
84
84
84
84
78
N1b
84
85
85
85
H6

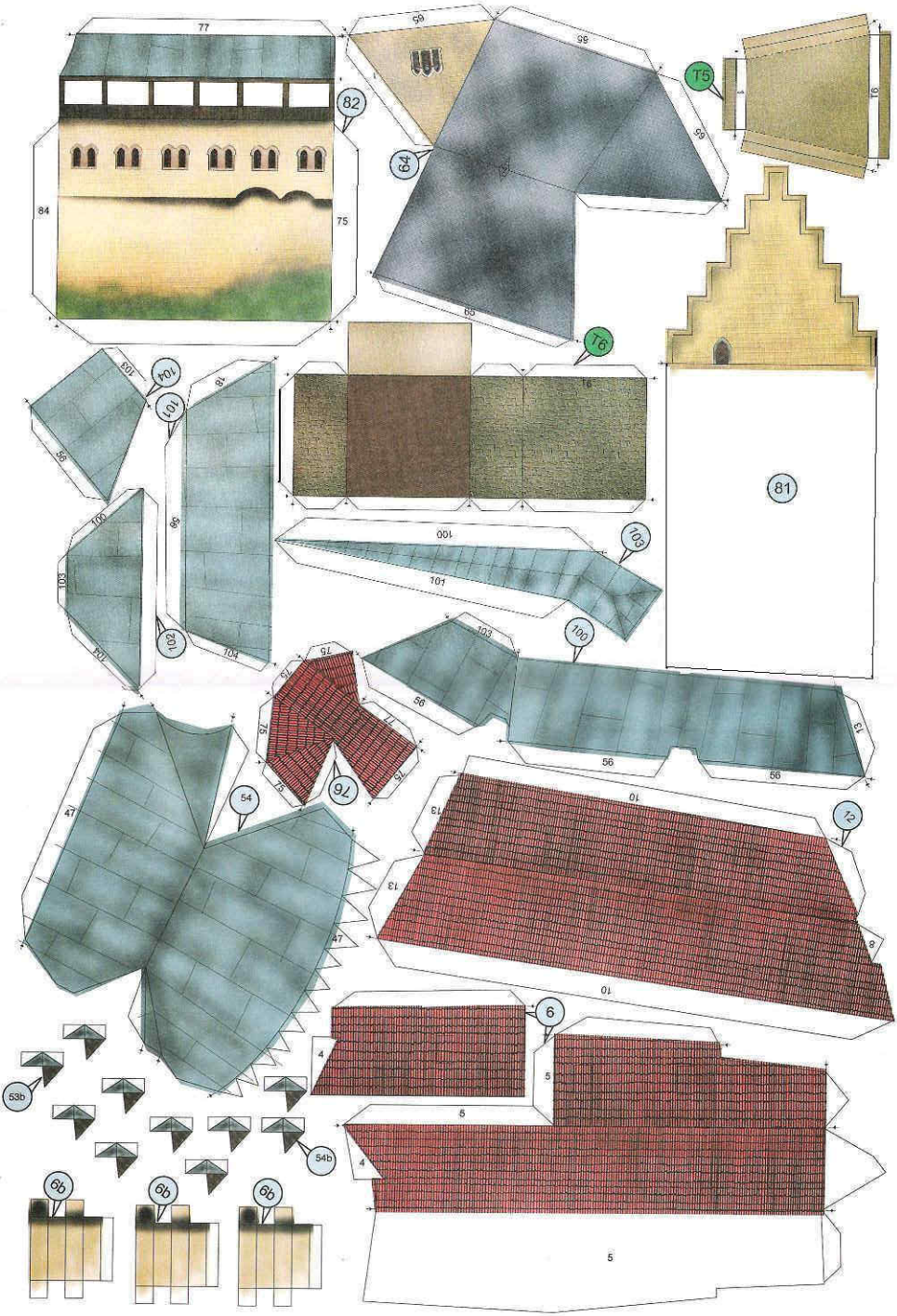
77
82
84
75
65
85
64
T5
16
T6
81
104
101
100
103
102
76
54
47
12
10
13
6
4
5
53b
54b
9b

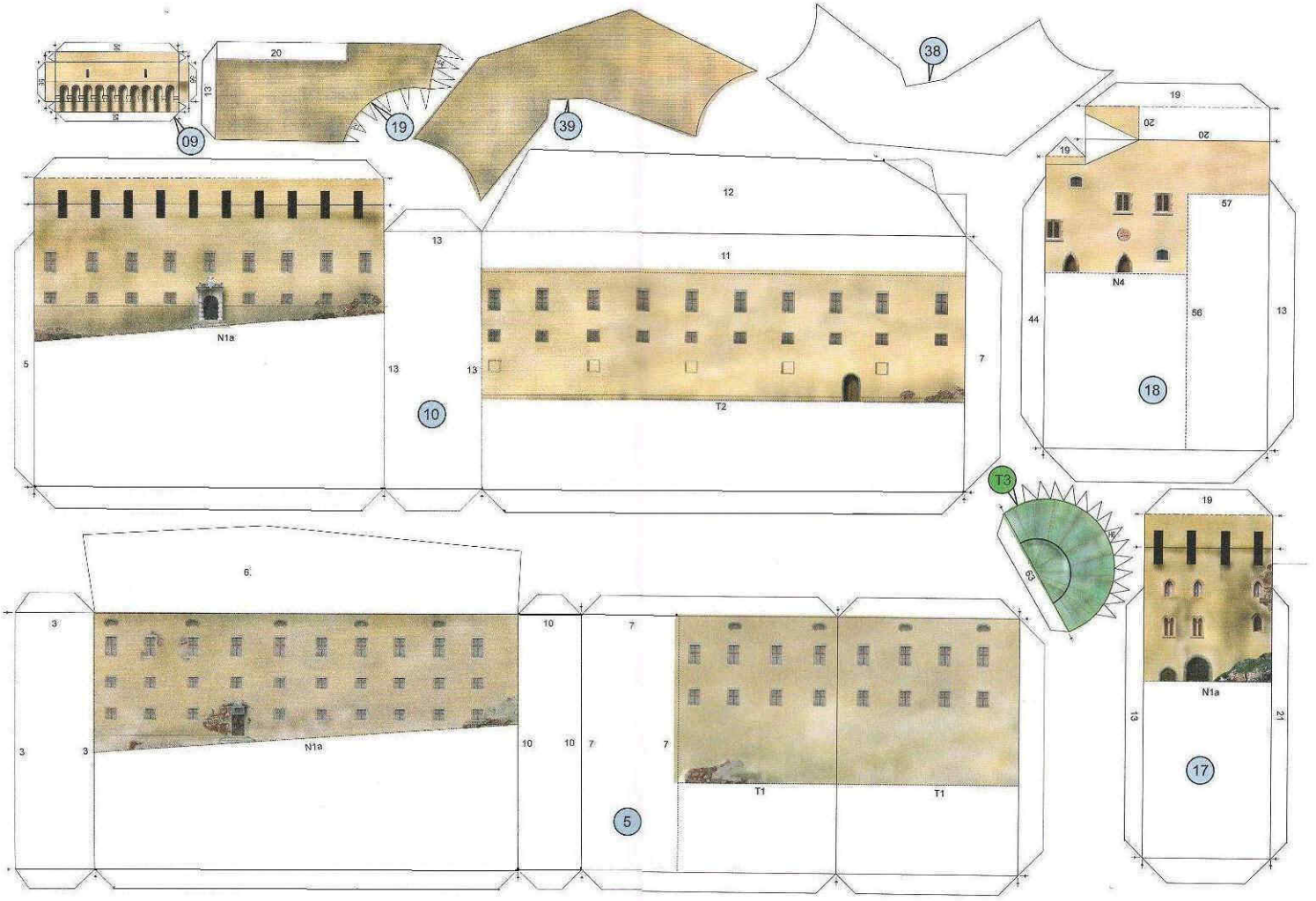
09
20
13
19
39
38
19
20
20
19
57
N4
44
56
13
18
12
13
11
N1a
5
13
13
7
10
T2
T3
63
19
6.
3
10
7
N1a
3
3
10
10
7
7
T1
T1
5
N1a
13
21
17